

ARCHITECTURAL DEMOLISHING DRAWINGS

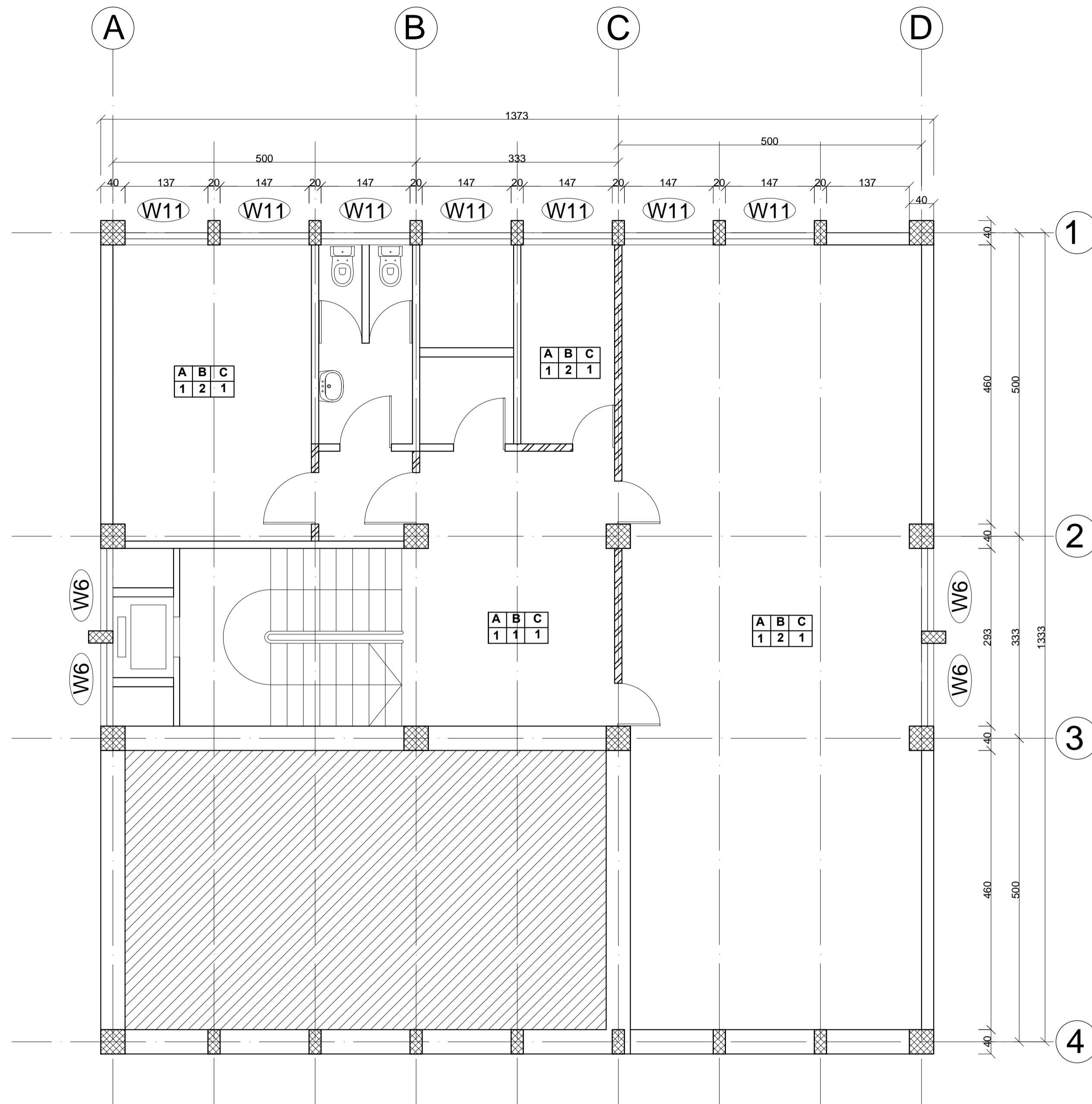

THIRD BASEMENT FLOOR PLAN

SC 1/100

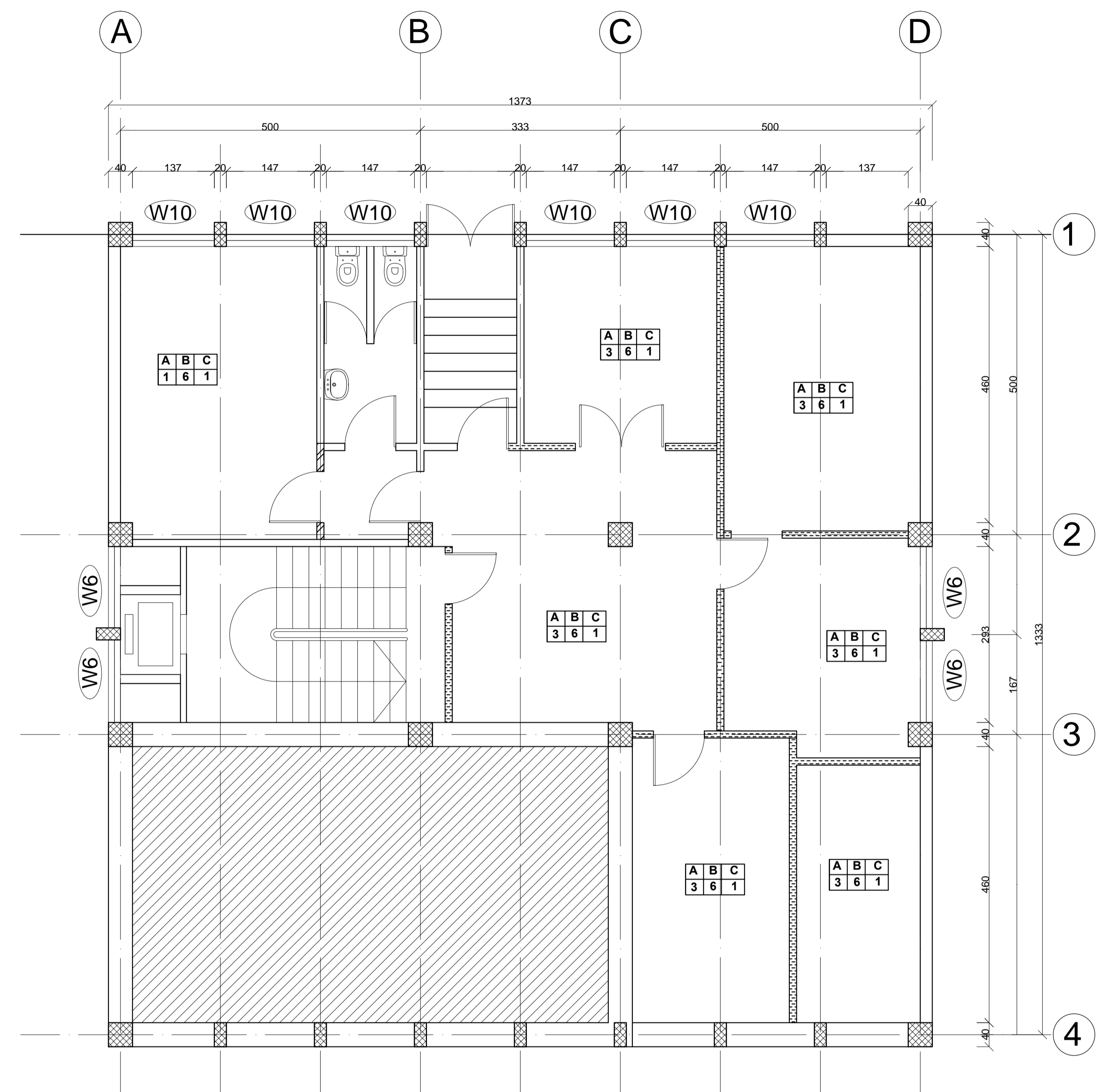

SECOND BASEMENT FLOOR PLAN

SC 1/100

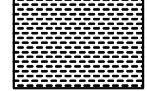
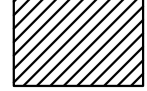
	HCB WALL
	WOOD
	ALUMINUM

No.	CORRECTION	DATE	SIGN.
SILESHI CONSULT			
CONSULTING ARCHITECTS AND ENGINEERS Pvt Ltd. Co. P.O.Box 1405, Tel. 152475, FAX 533658 ADDIS ABABA, ETHIOPIA			
CLIENT AFRICAN UNION COMMISSION (AUC)			
PROJECT Renovation and Furnishing of Building "A"			
LOCATION ADDIS ABABA			
DRAWING TITLE DEMOLISHING FLOOR PLANS			SCALE 1:100
DESIGNED BY			DATE FEB. 2019
DRAWN BY			REG. No. SIGN. DR No.
CHECKED BY			DEM
APPROVED BY			01/06

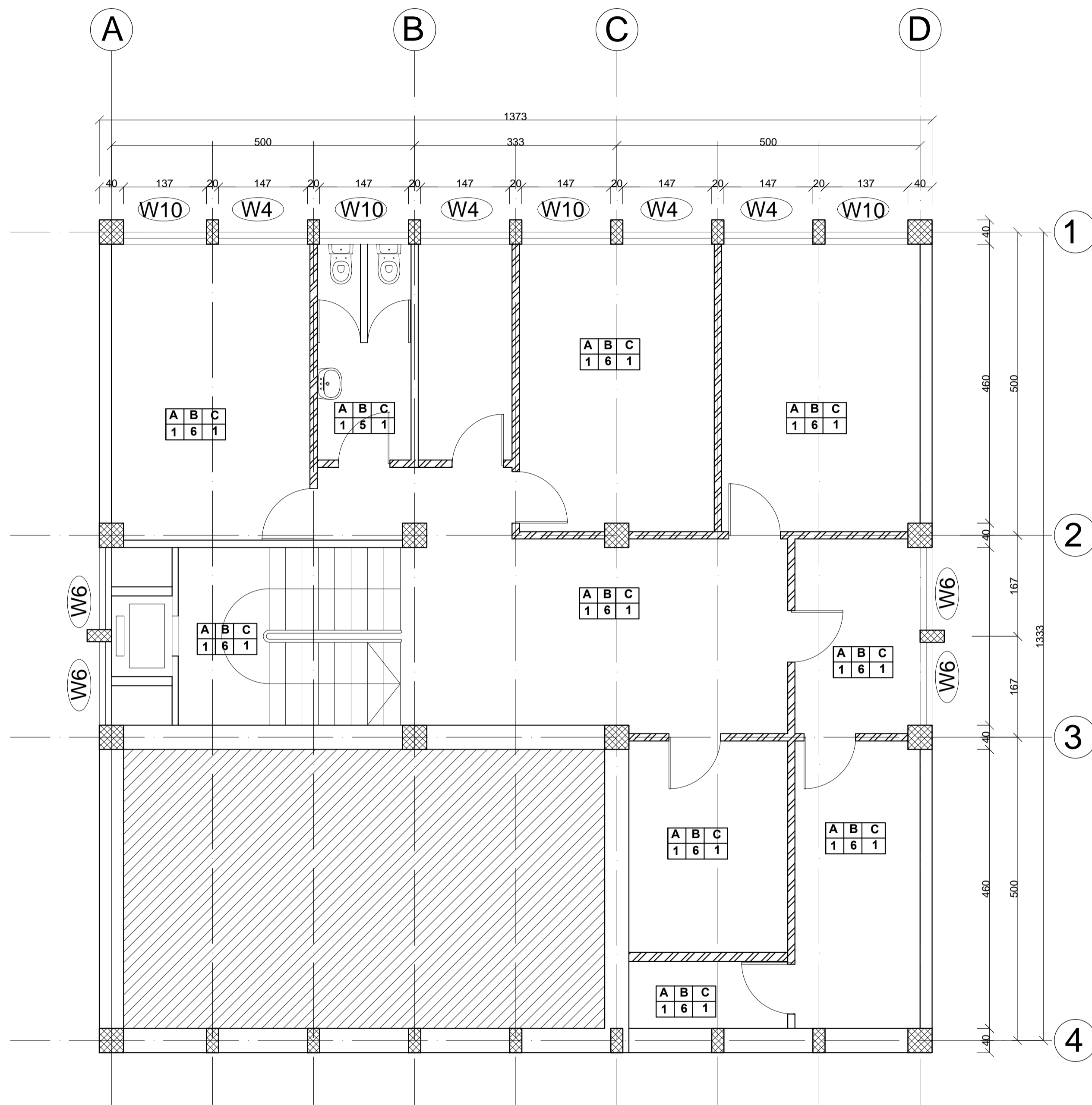

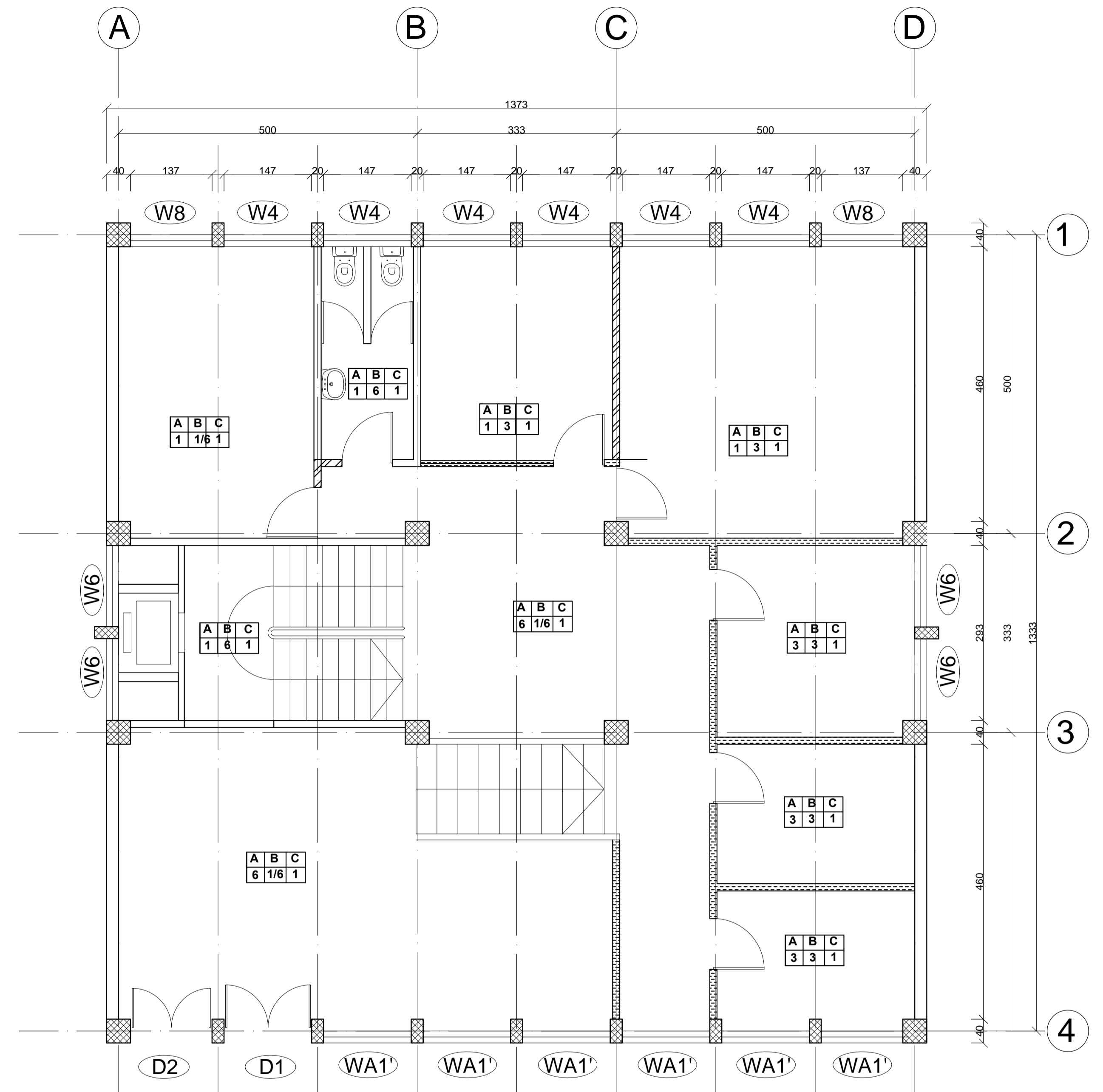

FIRST BASEMENT FLOOR PLAN

SC 1/100



GROUND FLOOR PLAN

SC 1/100

-  HCB WALL
-  WOOD
-  ALUMINUM

No.	CORRECTION	DATE	SIGN.
SILESHI CONSULT			
CONSULTING ARCHITECTS AND ENGINEERS Pvt Ltd. Co. P.O.Box 1405, Tel. 152475, FAX 533658 ADDIS ABABA, ETHIOPIA			
CLIENT AFRICAN UNION COMMISSION (AUC)			
PROJECT Renovation and Furnishing of Building "A"			
LOCATION ADDIS ABABA			
DRAWING TITLE FLOOR PLANS			SCALE 1:100
			DATE FEB.2019
DESIGNED BY	REG. No.	SIGN.	DR No.
			DEM
DRAWN BY			
CHECKED BY			02/06
APPROVED BY			

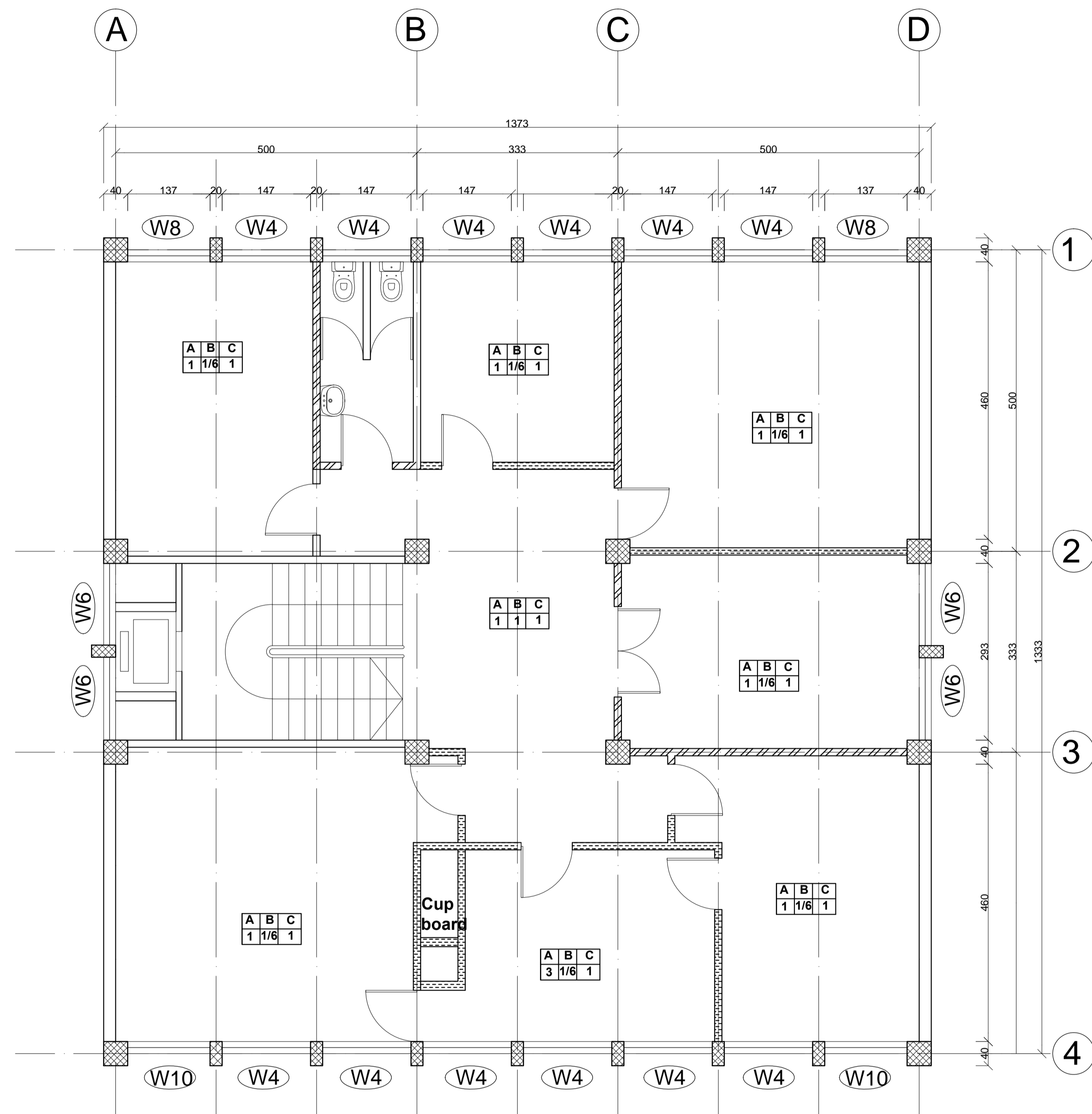

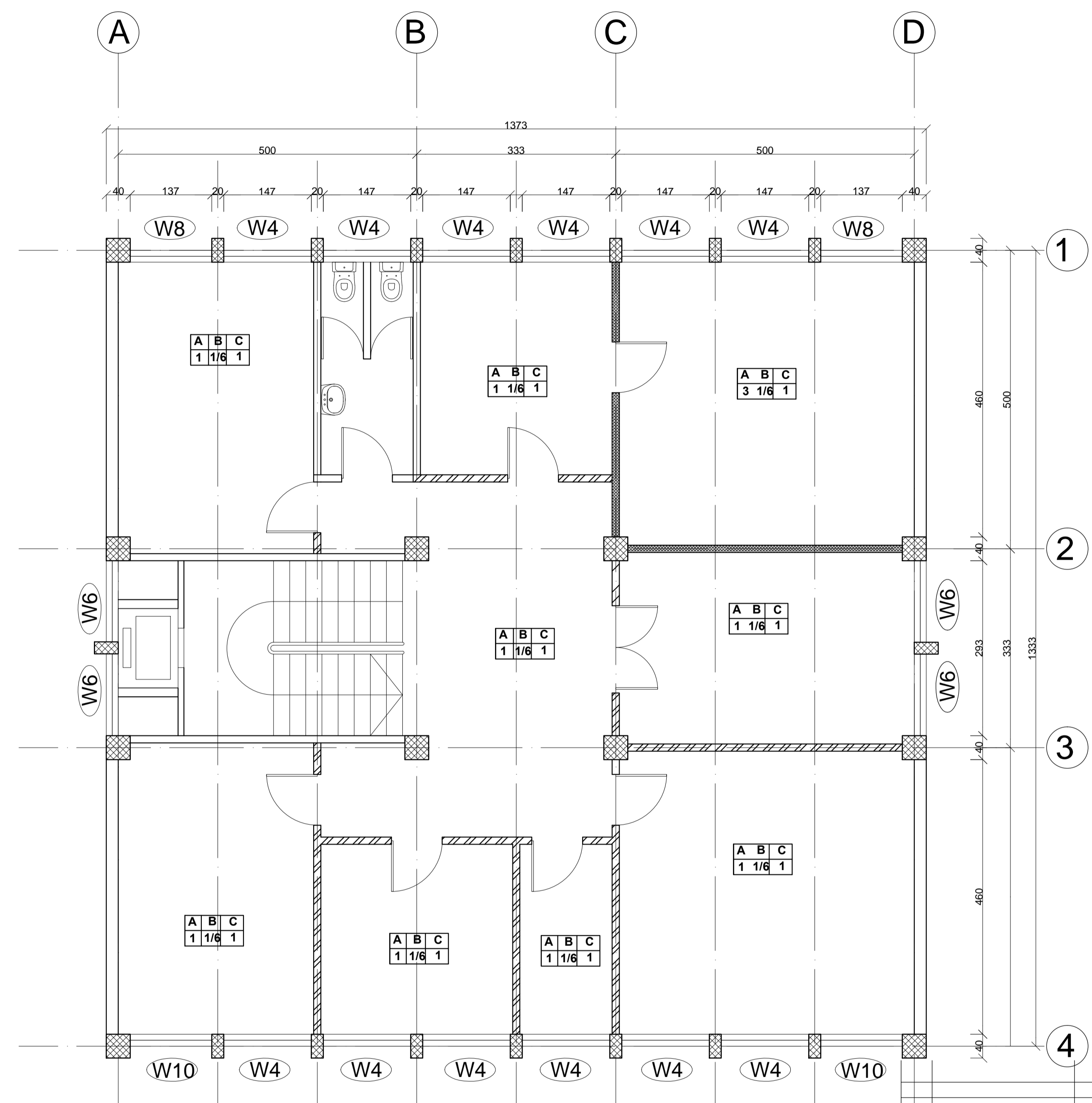

FIRST FLOOR PLAN

SC 1/100

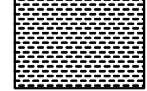

SECOND FLOOR PLAN

SC 1/100

-  **HCB WALL**
-  **WOOD**
-  **ALUMINUM**

No.	CORRECTION	DATE	SIGN.
SILESHI CONSULT			
CONSULTING ARCHITECTS AND ENGINEERS Pvt Ltd. Co. P.O.Box 1405, Tel. 152475, FAX 533658 ADDIS ABABA, ETHIOPIA			
CLIENT AFRICAN UNION COMMISSION (AUC)			
PROJECT Renovation and Furnishing of Building "A"			
LOCATION ADDIS ABABA			
DRAWING TITLE			SCALE 1:100
			DATE FEB.2019
DESIGNED BY	REG. No.	SIGN.	DR No.
DRAWN BY			DEM
CHECKED BY			03/06
APPROVED BY			

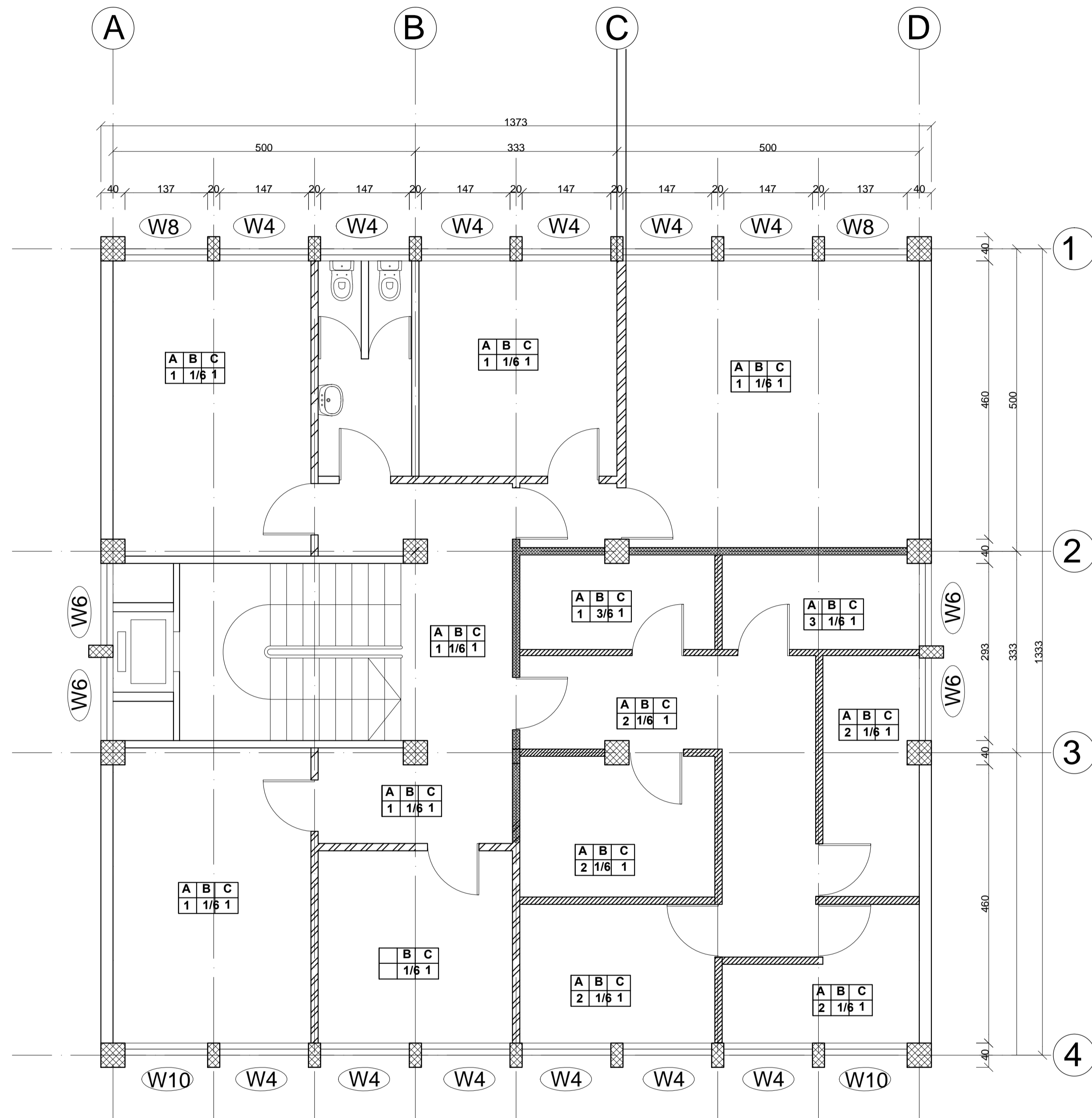

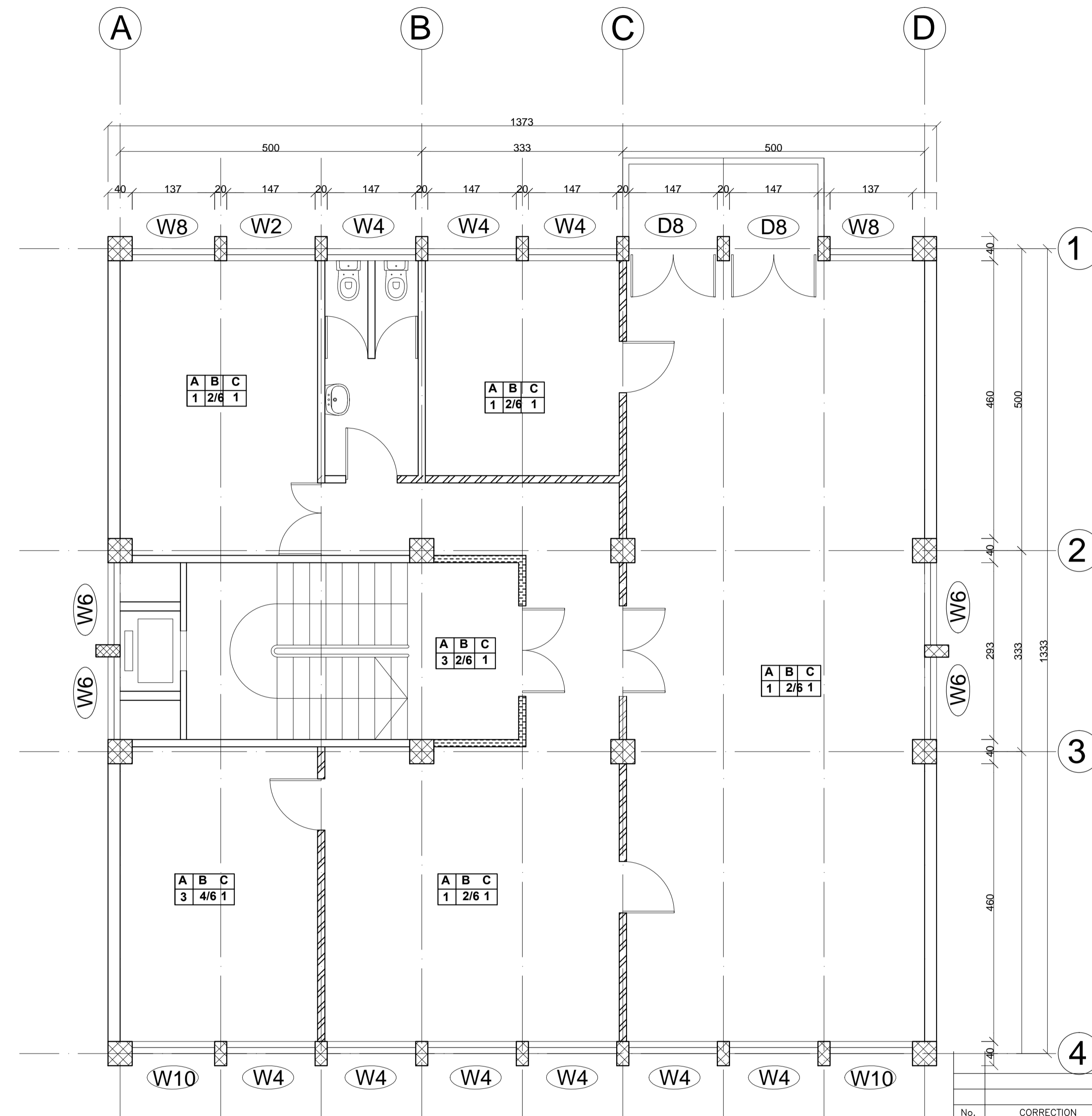

THIRD FLOOR PLAN

SC 1/100

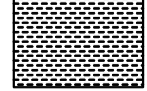

FOURTH FLOOR PLAN

SC 1/100

-  HCB WALL
-  WOOD
-  ALUMINUM

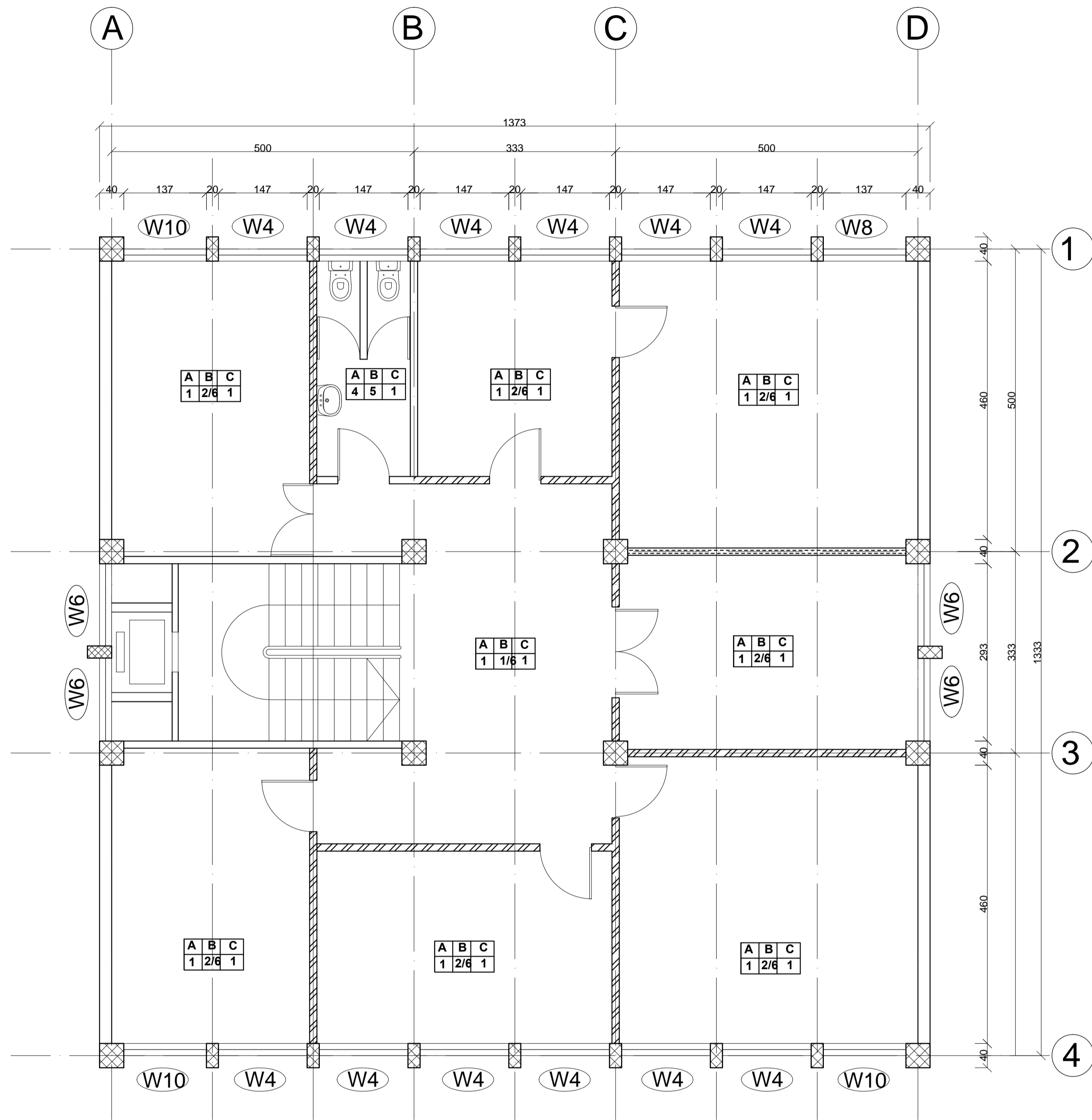

No.	CORRECTION	DATE	SIGN.
SILESHI CONSULT			
CONSULTING ARCHITECTS AND ENGINEERS Pvt Ltd. Co. P.O.Box 1405, Tel. 152475, FAX 533658 ADDIS ABABA, ETHIOPIA			
CLIENT AFRICAN UNION COMMISSION (AUC)			
PROJECT Renovation and Furnishing of Building "A"			
LOCATION ADDIS ABABA			
DRAWING TITLE FLOOR PLANS			SCALE 1:100
			DATE FEB.2019
DESIGNED BY	REG. No.	SIGN.	DR No.
DRAWN BY			DEM
CHECKED BY			04/06
APPROVED BY			

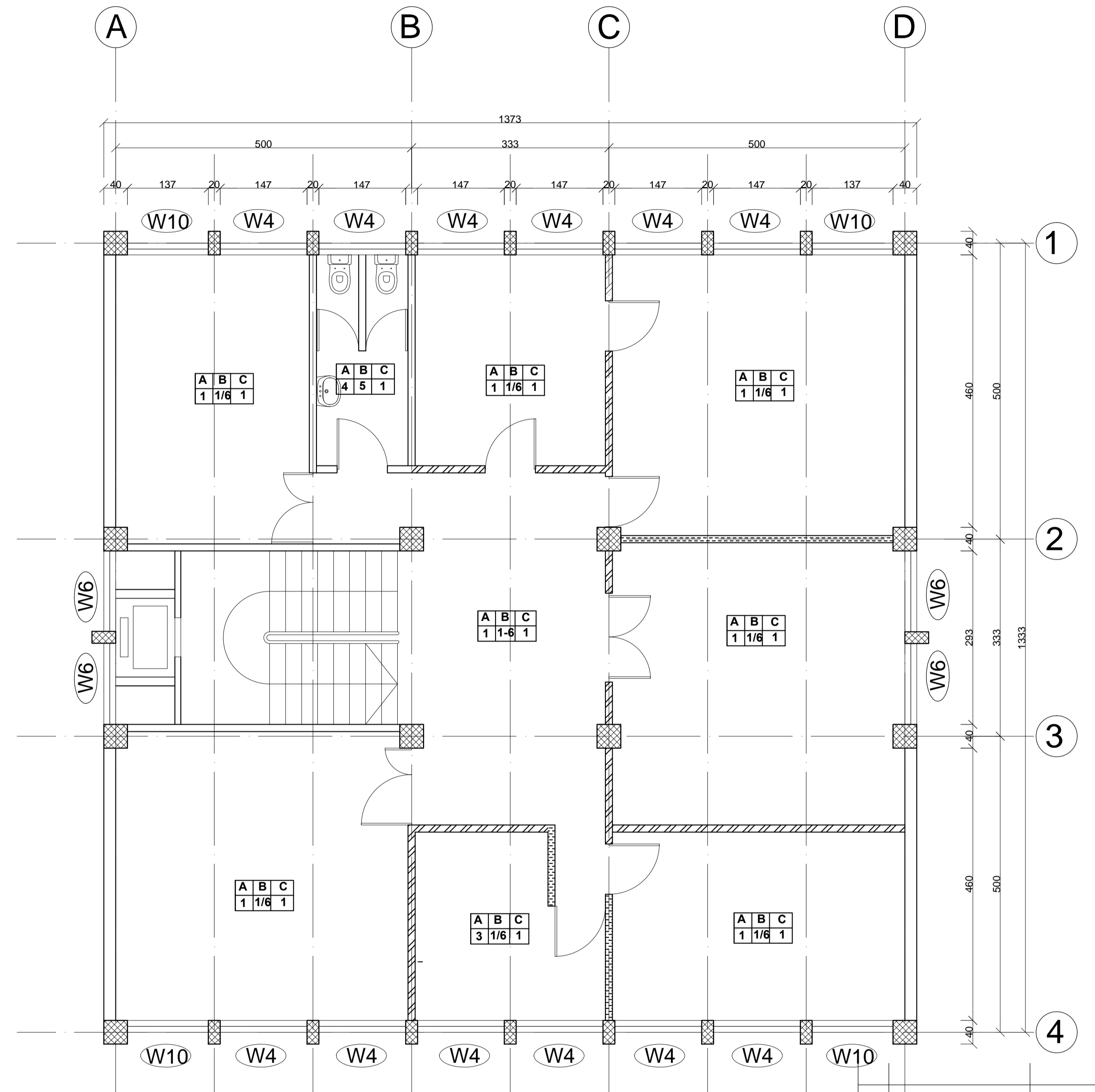

FIFTH FLOOR PLAN
SC 1/100

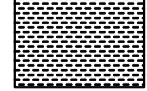

SIXTH FLOOR PLAN
SC 1/100

-  **HCB WALL**
-  **WOOD**
-  **ALUMINUM**

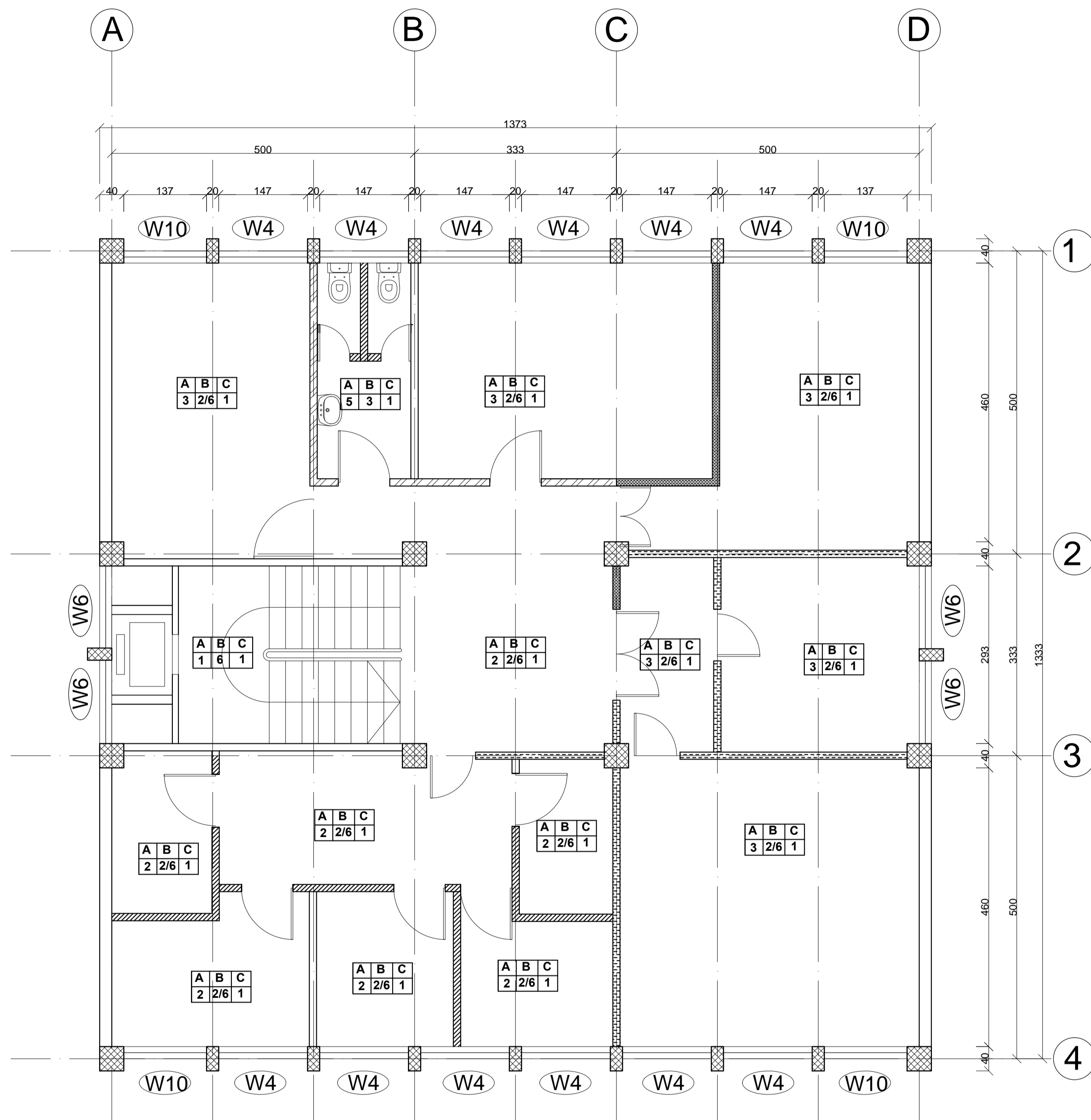

No.	CORRECTION	DATE	SIGN.
SILESHI CONSULT			
CONSULTING ARCHITECTS AND ENGINEERS Pvt Ltd. Co. P.O.Box 1405, Tel. 152475, FAX 533658 ADDIS ABABA, ETHIOPIA			
CLIENT AFRICAN UNION COMMISSION (AUC)			
PROJECT Renovation and Furnishing of Building "A"			
LOCATION ADDIS ABABA			
DRAWING TITLE FLOOR PLANS			SCALE 1:100
			DATE FEB.2019
DESIGNED BY	REG. No.	SIGN.	DR No.
DRAWN BY			DEM
CHECKED BY			05/06
APPROVED BY			

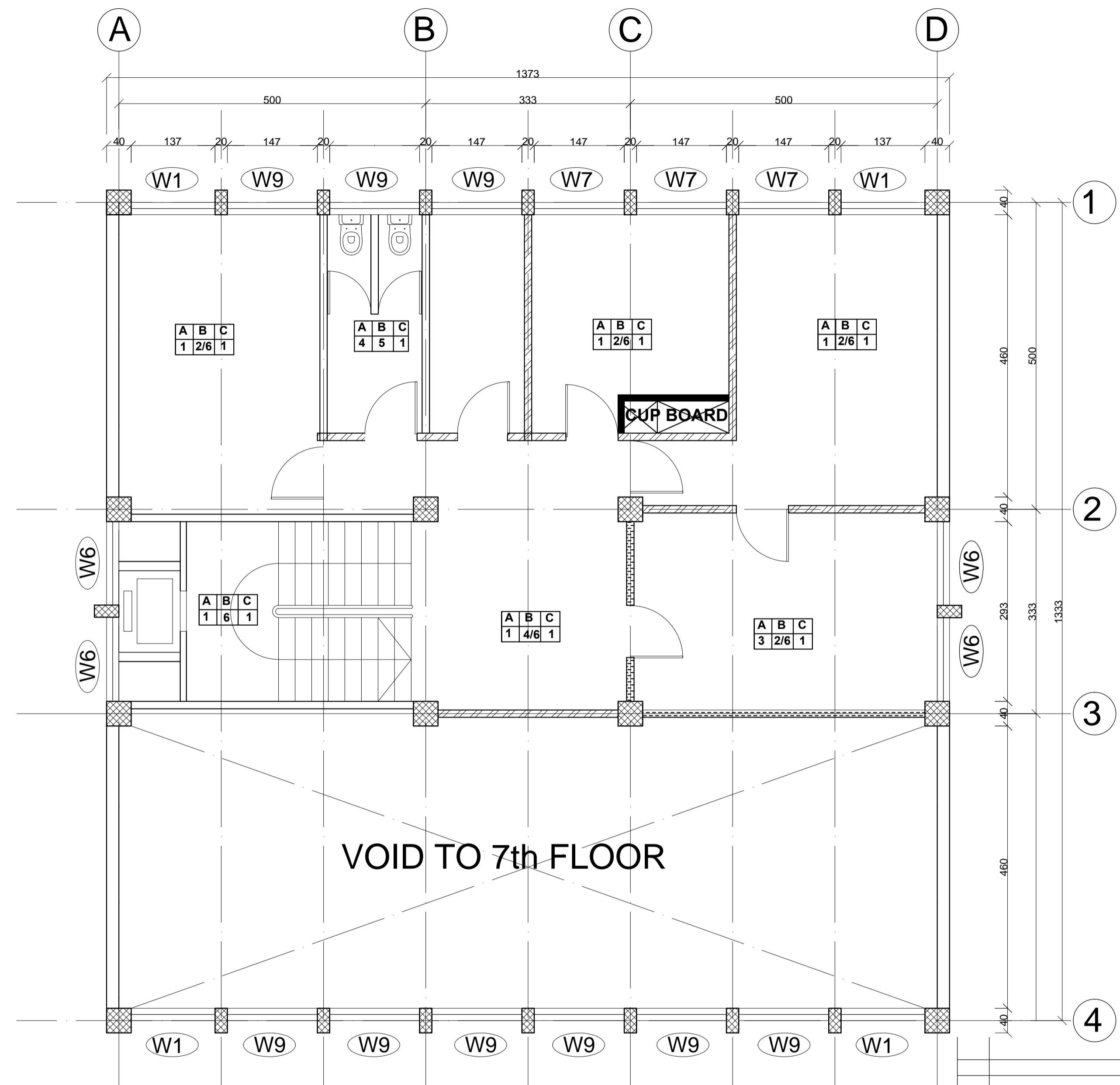

SEVENTH FLOOR PLAN
SC 1/100

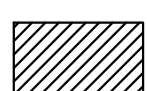

EIGHTH FLOOR PLAN
SC 1/100

-  **HCB WALL**
-  **WOOD**
-  **ALUMINUM**

No.	CORRECTION	DATE	SIGN.
SILESHI CONSULT			
CONSULTING ARCHITECTS AND ENGINEERS Pvt Ltd. Co. P.O.Box 1405, Tel. 152475, FAX 533658 ADDIS ABABA, ETHIOPIA			
CLIENT AFRICAN UNION COMMISSION (AUC)			
PROJECT Renovation and Furnishing of Building "A"			
LOCATION ADDIS ABABA			
DRAWING TITLE FLOOR PLANS			SCALE 1:100
DESIGNED BY			DATE FEB. 2019
DRAWN BY			REG. No. SIGN. DR No.
CHECKED BY			DEM
APPROVED BY			06/06